

NOTE: SAFETY MESH SHALL BE INSTALLED UNDER ALL TRANSLUCENT/SKYLIGHT ROOF SHEETING IN ACCORDANCE WITH AS1562.3:2006. TRANSLUCENT/SKYLIGHT ROOF SHEETING MATERIALS TO BE IN ACCORDANCE WITH AS4256 PARTS 3&5:(2006) AND INSTALLED IN ACCORDANCE WITH AS1562.3:2006.

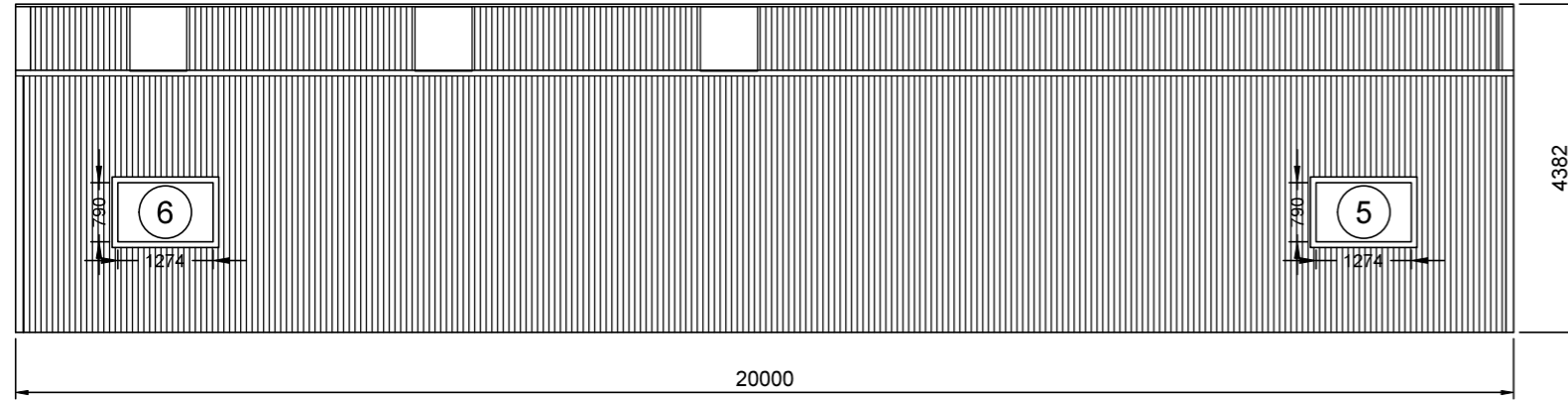

2 SIDEWALL B BUILDING ELEVATION
SCALE: 1:100

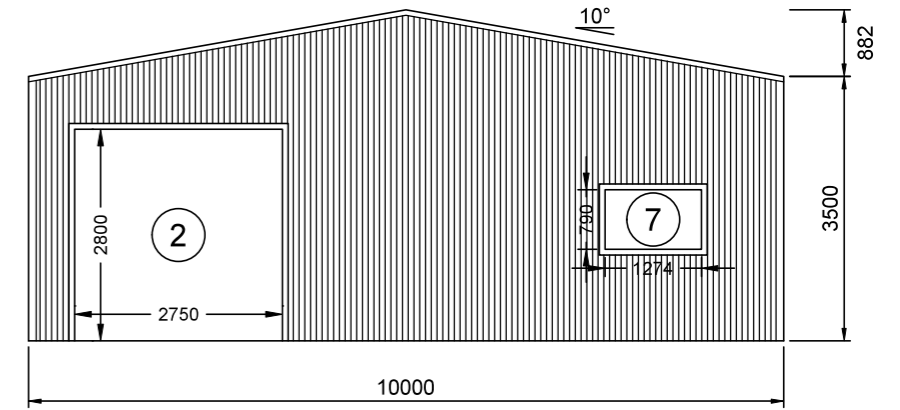

3 REAR BUILDING ELEVATION
SCALE: 1:100 FRAME #6

NOTE: SAFETY MESH SHALL BE INSTALLED UNDER ALL TRANSLUCENT/SKYLIGHT ROOF SHEETING IN ACCORDANCE WITH AS1562.3:2006. TRANSLUCENT/SKYLIGHT ROOF SHEETING MATERIALS TO BE IN ACCORDANCE WITH AS4256 PARTS 3&5:(2006) AND INSTALLED IN ACCORDANCE WITH AS1562.3:2006.

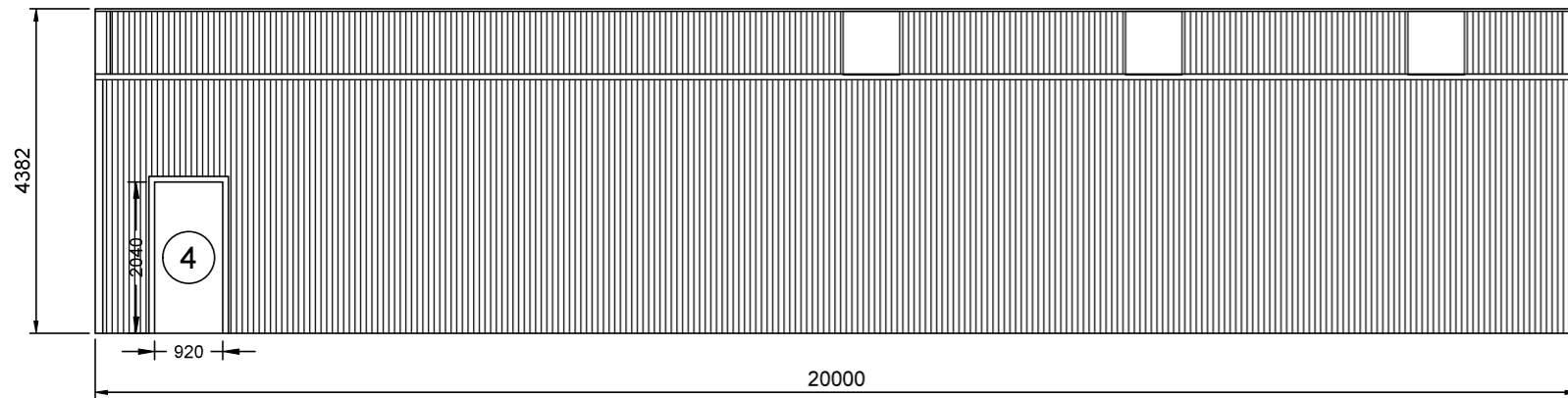

1 SIDEWALL A BUILDING ELEVATION
SCALE: 1:100

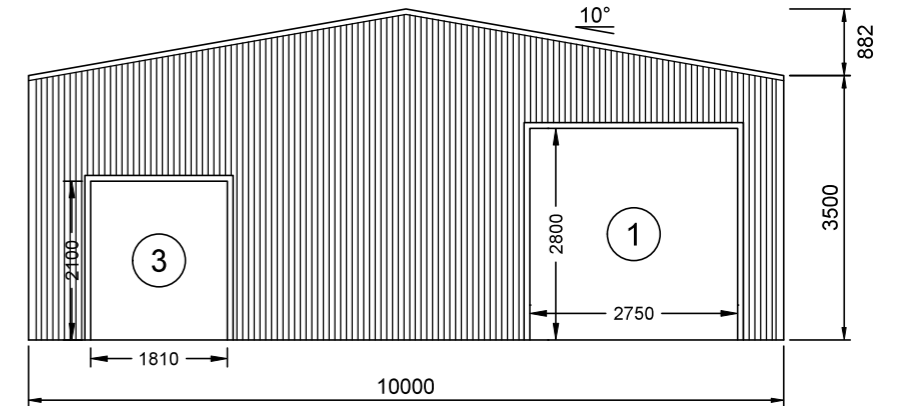

4 FRONT BUILDING ELEVATION
SCALE: 1:100 FRAME #1

REV	DATE	DESCRIPTION
A	12-02-2025	-

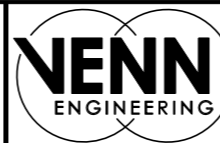

PO Box 3084
THIRROUL NSW 2515
sheds@venn.engineering
ABN 39 626 802 257

Signed *[Signature]* Date 12-02-2025
Grant J Wood MIEAust CPEng NER RPEQ
Registered EA Chartered Professional Engineer (No. 2383009)
Registered Professional Engineer QLD (No. 14384)
Registered Civil Engineer Building Practitioner VIC (No. PE0002499)
Registered Certifying Engineer (structural) NT (No. 306371ES)
Building Services Provider (Engineer Civil) TAS (No. 69533425)

Customer Name: Gary Boughton
Site Address: 28 Souter Street
Bundarra,
NSW, 2359

DATE 12-02-2025
JOB NO. EALB95069443
SHEET 2 of 11