

The design and detail shown on these drawings are applicable to this project only and may not be reproduced in whole or any part or be used for any other purpose without the written permission of FBHS (Aust) Pty Limited with whom copyright resides. The local distributor you are dealing with is an authorised independent distributor and enters into agreements with its customers on its own behalf.

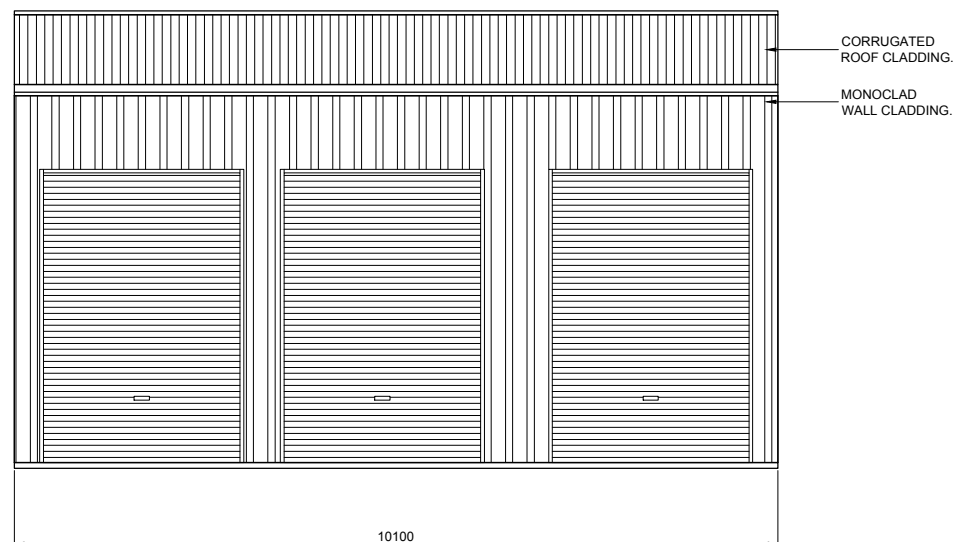

1  
7 SIDEWALL EXTERIOR ELEVATION  
SCALE: 1 = 100

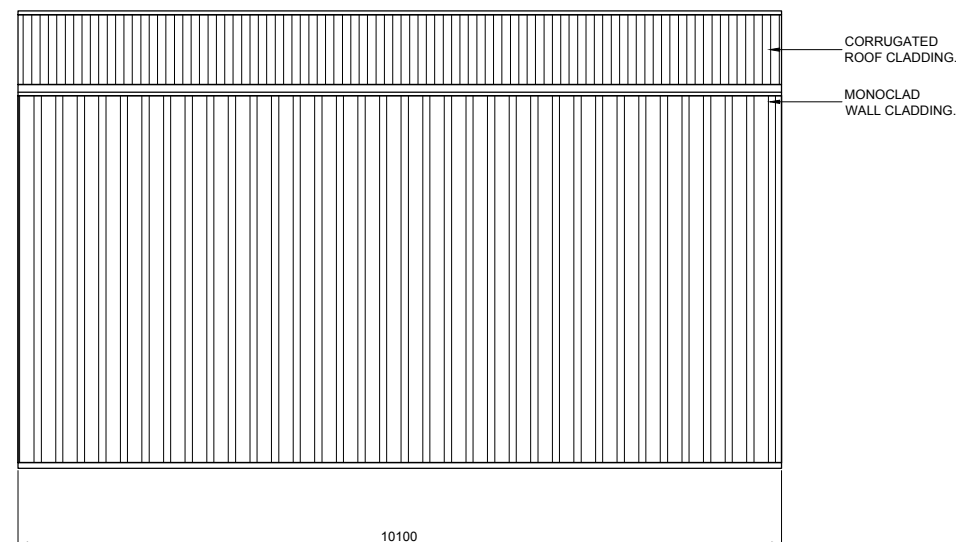

2  
7 SIDEWALL EXTERIOR ELEVATION  
SCALE: 1 = 100

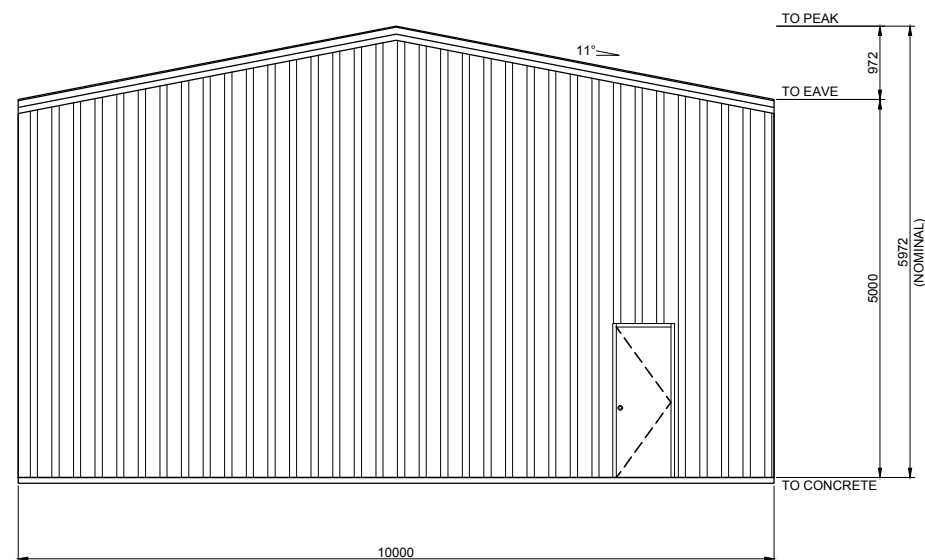

4  
7 ENDWALL EXTERIOR ELEVATION  
SCALE: 1 = 100

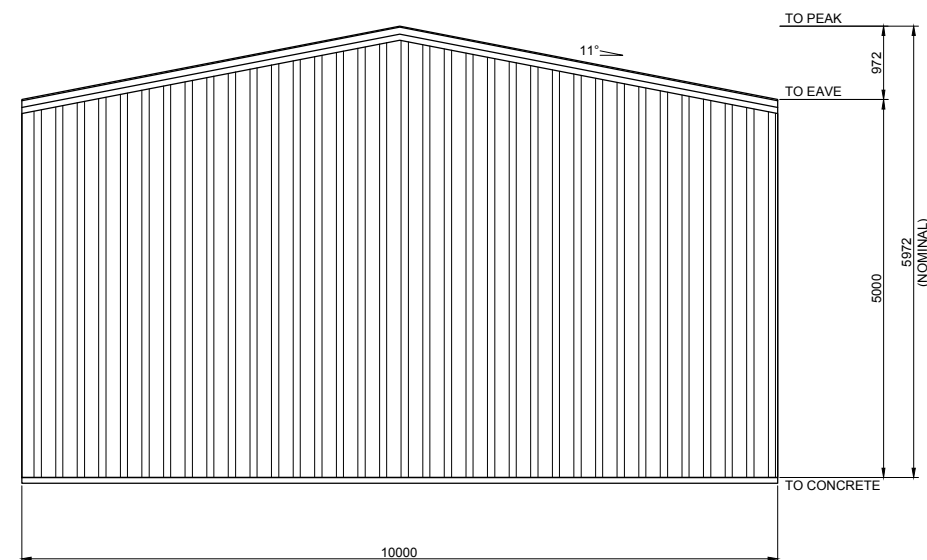

3  
7 ENDWALL EXTERIOR ELEVATION  
SCALE: 1 = 100

BUILDING COLOURS

WALL	MONUMENT
ROOF	ZINCALUME
ROLLER DOOR	MONUMENT
P.A. DOOR	MONUMENT
DOWNPIPE	MONUMENT
GUTTER	MONUMENT
CORNER FLASHING	MONUMENT
BARGE FLASHING	MONUMENT
OPENING FLASHING	MONUMENT

7  
OF  
7

SHEET

JOB NO. HTT051713  
NCC 2022

DATE 16/12/2024

CHECKED TM

DRAWN FDS

STEEL BUILDING BY

FOR

AT

(CONTACT)

**DINKY-DI-SHEDS**

1800 785 224

**KEVIN SMITH**

796 BUNDARA ROAD

SAUMAREZ PONDS



**NORTHERN CONSULTING** engineers

Civil & Structural Engineers  
50 Punari Street  
Currajong, Qld 4812  
Fax: 07 4725 5850  
Email: design@nceng.com.au  
ABN 341 008 173 56

Registered Chartered Professional Engineer  
Registered Professional Engineer (Civil & Structural) QLD  
Registered Certifying Engineer (Structural) N.T.  
Registered Engineer - (Civil) VIC  
Registered Engineer - (Civil) TAS

Regn. No. 2558980  
Regn. No. 9985  
Regn. No. 116373ES  
Regn. No. PE0002216  
Regn. No. CC5648M

Mr Timothy Roy Messer BE MIEAust RPEQ

Signature *T. Messer*

Date 16/12/2024

Registered on the NPER in the areas of practice of Civil & Structural National Professional Engineers Register