

Building Envelope

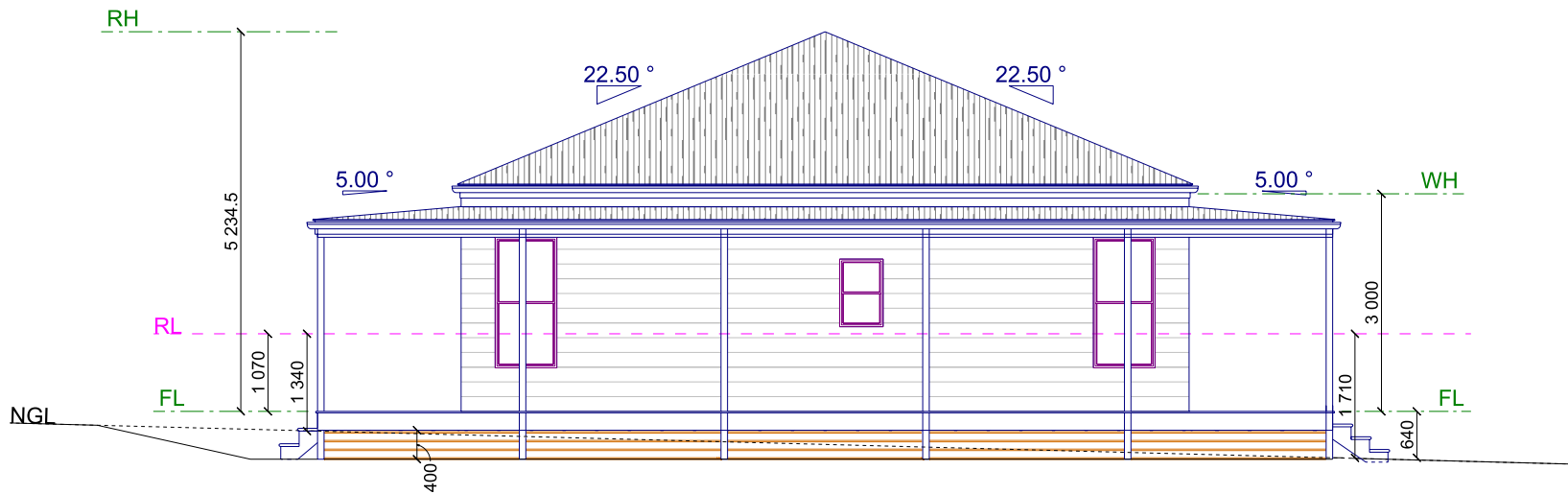

NORTH ELEVATION

SCALE: 1:100

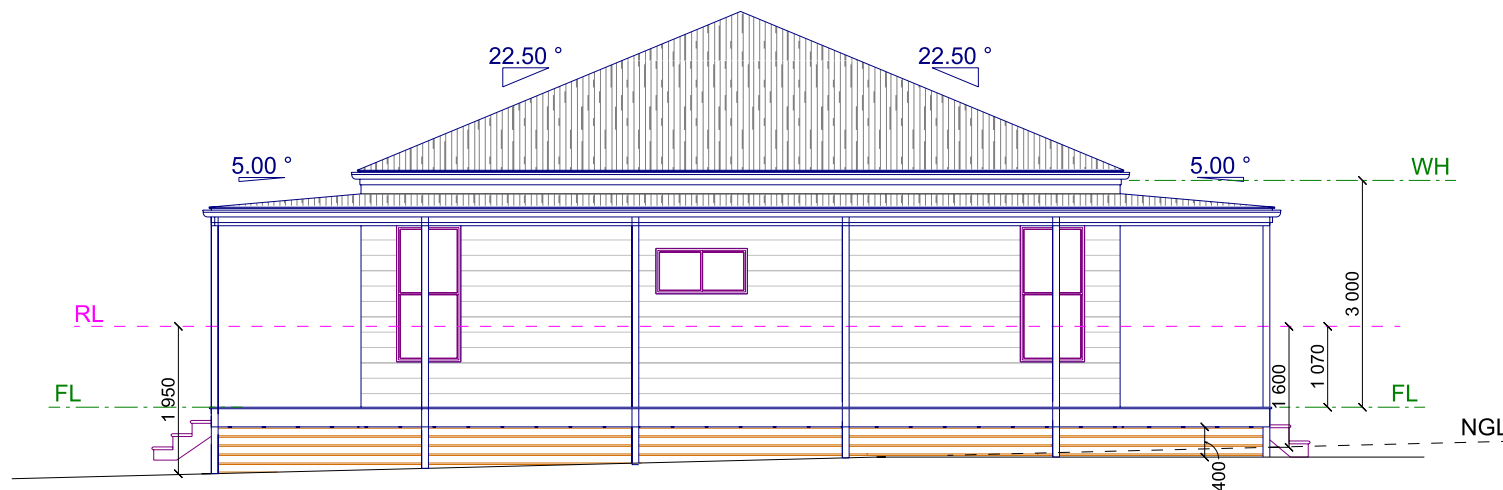

SOUTH ELEVATION

SCALE: 1:100

OPENING SCHEDULE							
PRODUCT CODE	TYPE	OPENING ID	HEIGHT	WIDTH	R.O. HEIGHT	R.O. WIDTH	GLAZING AREA
2040 x 820 country a-MODIFIED	DOOR	D1	2 040	820	2 065	870	0.49 Sq m.
QBD2134 4L	BIFOLD	D2	2 105	3 358	2 121	3 397	2.96 Sq m.
QBD2126 4L	BIFOLD	D3	2 105	2 558	2 121	2 597	2.25 Sq m.
2040 x 1245 R 400 sidelite	COMBINED UNIT WITH DOOR	D4	2 065	1 245	2 065	1 245	0.16 Sq m.
2040 x 820 Colonial	DOOR	D5	2 040	820	2 065	870	0.00 Sq m.
2040 x 820 Colonial	DOOR	D6	2 040	820	2 065	870	0.00 Sq m.
2040 x 820 Colonial	DOOR	D7	2 040	820	2 065	870	0.00 Sq m.
2040 x 820 Colonial	DOOR	D8	2 040	820	2 065	870	0.00 Sq m.
2040 x 820 Colonial	DOOR	D9	2 040	820	2 065	870	0.00 Sq m.
2040 x 820 Colonial	DOOR	D10	2 040	820	2 065	870	0.00 Sq m.
2040 x 820 Colonial	DOOR	D11	2 040	820	2 065	870	0.00 Sq m.
2120 x 820 SLAT WOOD DOOR	SLIDING BARN DOOR	D12	2 120	820	2 120	820	0.00 Sq m.
2120 x 820 SLAT WOOD DOOR	SLIDING BARN DOOR	D13	2 120	820	2 120	820	0.00 Sq m.
2040 x 820 Colonial	DOOR	D14	2 040	820	2 065	870	0.00 Sq m.
2040 x 2148 - 3 mirror	SLIDING DOOR	R1	2 040	2 148	2 040	2 148	1.81 Sq m.
2040 x 2148 - 3 mirror	SLIDING DOOR	R2	2 040	2 148	2 040	2 148	1.81 Sq m.
QDSL1808	WINDOW	W1	1 800	850	1 860	910	1.26 Sq m.
AD0906	WINDOW	W2	933	600	987	654	0.41 Sq m.
QDSL1808	WINDOW	W3	1 800	850	1 860	910	1.26 Sq m.
QDSL1808	WINDOW	W4	1 800	850	1 860	910	1.26 Sq m.
QDSL1808	WINDOW	W5	1 800	850	1 860	910	1.26 Sq m.
QDSL1808	WINDOW	W6	1 800	850	1 860	910	1.26 Sq m.
QDSL1808	WINDOW	W7	1 800	850	1 860	910	1.26 Sq m.
QS0612	WINDOW	W8	600	1 210	660	1 270	0.54 Sq m.
QDSL1808	WINDOW	W9	1 800	850	1 860	910	1.26 Sq m.
QDSL1808	WINDOW	W10	1 800	850	1 860	910	1.26 Sq m.
QDSL1808	WINDOW	W11	1 800	850	1 860	910	1.26 Sq m.

SCHEDULE HOUSE 1

COPYRIGHT
THE DRAWING AND THE DESIGN DEPICTED
REMAIN THE PROPERTY OF THE AUTHOR.
REPRODUCTION IN PART OR IN WHOLE IS
PROHIBITED UNLESS WRITTEN PERMISSION
IS OBTAINED FROM THE AUTHOR.
PLANS ARE FOR USE ONLY ON THE JOB
SPECIFIED IN THE TITLE BOX.

15/04/24 For Consideration
12/06/24 For Client Final Approval
26/06/24 For Basix Completion
22/08/24 For Submission

Customer: Kevin & Megan BRILL
Site Address: 417 Thunderbolts Way, Rocky River, NSW 2358
PH: 0400739915 E: kbrill100@gmail.com
Reference No:
2024-010 New Residence

ELEVATION 1
Drafting the New England N E Drafting
PHONE: 0418 617 867 Email: info@newenglanddrafting.com
Printed: 22/08/2024 Page: 3 DRAWN BY: S. SELBY

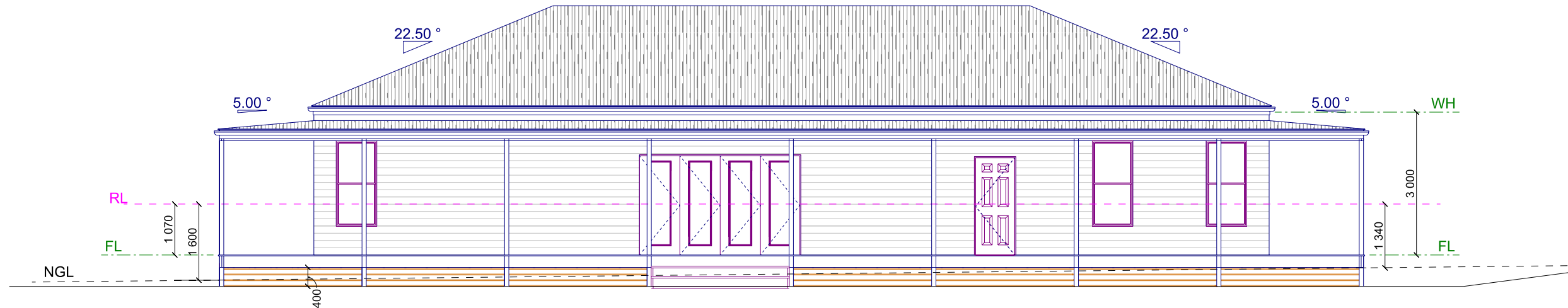

EAST ELEVATION
SCALE: 1:100

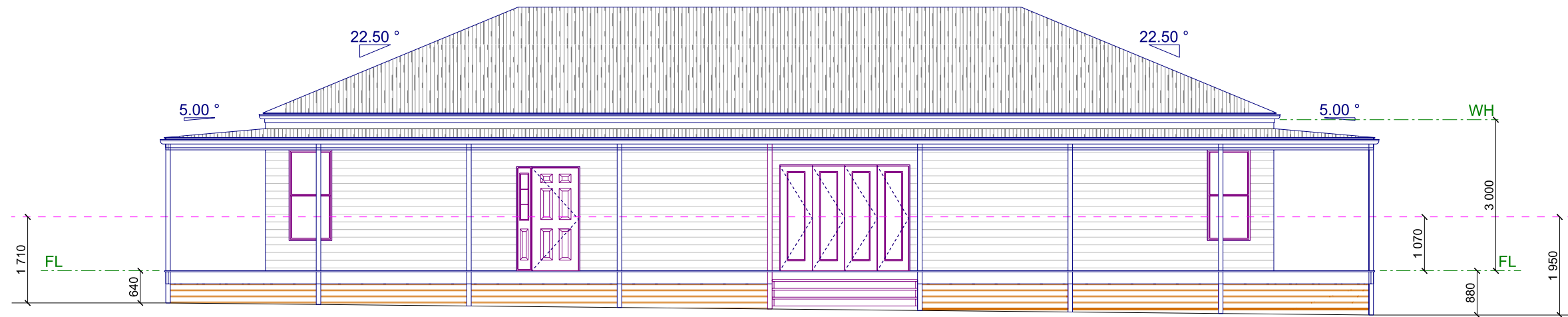

WEST ELEVATION
SCALE: 1:100

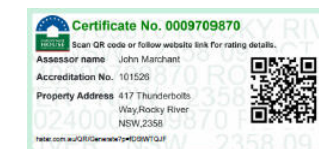

COPYRIGHT
THE DRAWING AND THE DESIGN DEPICTED
REMAIN THE PROPERTY OF THE AUTHOR.
REPRODUCTION IN PART OR IN WHOLE IS
PROHIBITED UNLESS WRITTEN PERMISSION
IS OBTAINED FROM THE AUTHOR.
PLANS ARE FOR USE ONLY ON THE JOB
SPECIFIED IN THE TITLE BOX.

15/04/24 For Consideration
12/06/24 For Client Final Approval
26/06/24 For Basix Completion
22/08/24 For Submission

Customer: Kevin & Megan BRILL
Site Address: 417 Thunderbolts Way, Rocky River, NSW 2358
PH: 0400739915 E: kbrill100@gmail.com
Reference No:
2024-010 New Residence

ELEVATION 2
Drafting the New England N E Drafting
PHONE: 0418 617 867 Email: info@newenglanddrafting.com
Printed: 22/08/2024 Page: 4 DRAWN BY: S. SELBY



EAST ELEVATION 2ND RES
SCALE: 1:100

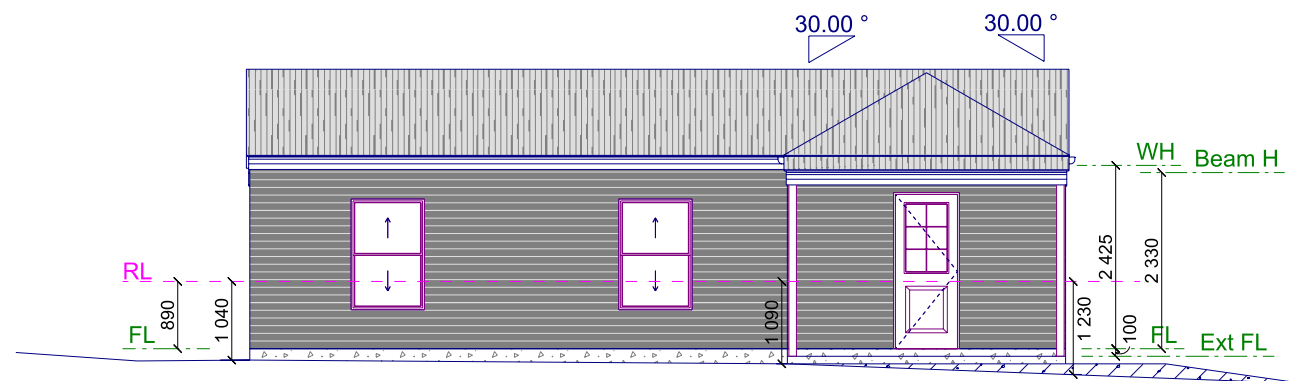

WEST ELEVATION 2ND RES
SCALE: 1:100

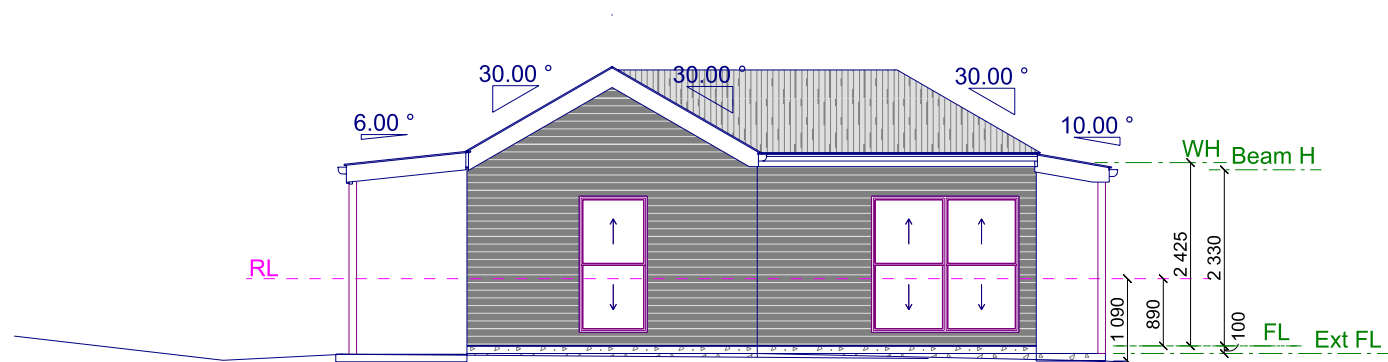
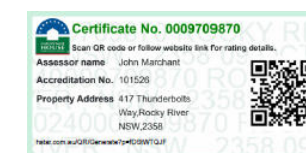

NORTH ELEVATION 2ND RES
SCALE: 1:100

Building Envelope

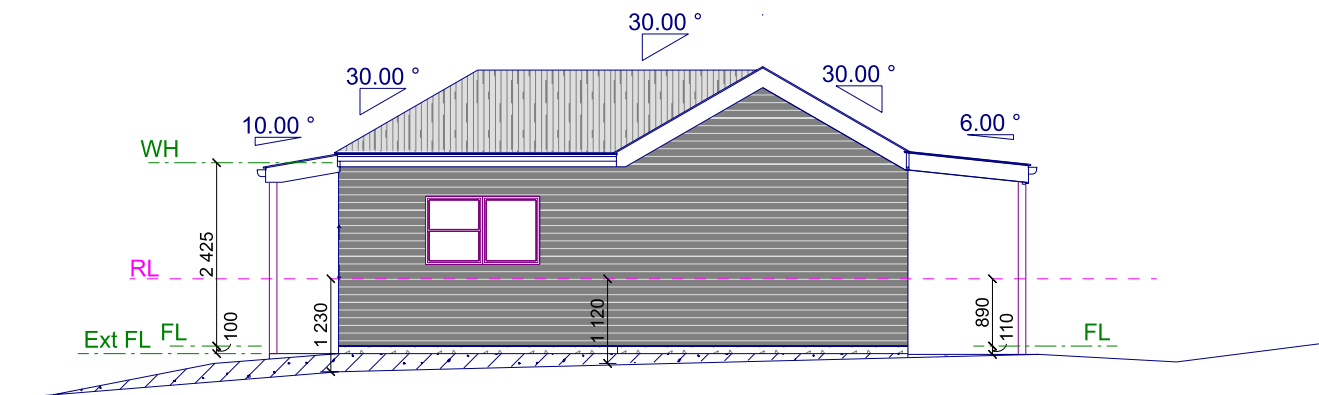

SOUTH ELEVATION 2ND RES
SCALE: 1:100

COPYRIGHT
THE DRAWING AND THE DESIGN DEPICTED
REMAIN THE PROPERTY OF THE AUTHOR.
REPRODUCTION IN PART OR IN WHOLE IS
PROHIBITED UNLESS WRITTEN PERMISSION
IS OBTAINED FROM THE AUTHOR.
PLANS ARE FOR USE ONLY ON THE JOB
SPECIFIED IN THE TITLE BOX.

12/06/24 For Client Consideration / Approval
20/06/24 For Client Final Approval
26/06/24 For Basix Completion
22/08/24 For Submission

Customer: Kevin & Megan BRILL
Site Address: 417 Thunderbolts Way, Rocky River, NSW 2358
PH: 0400739915 E: kbrill100@gmail.com
Reference No:
2024-010 New Residence

ELEVATIONS 2nd Res
Drafting the New England **N E Drafting**
PHONE: 0418 617 867 Email: info@newenglanddrafting.com
Printed: 22/08/2024 Page: 12 DRAWN BY: S. SELBY